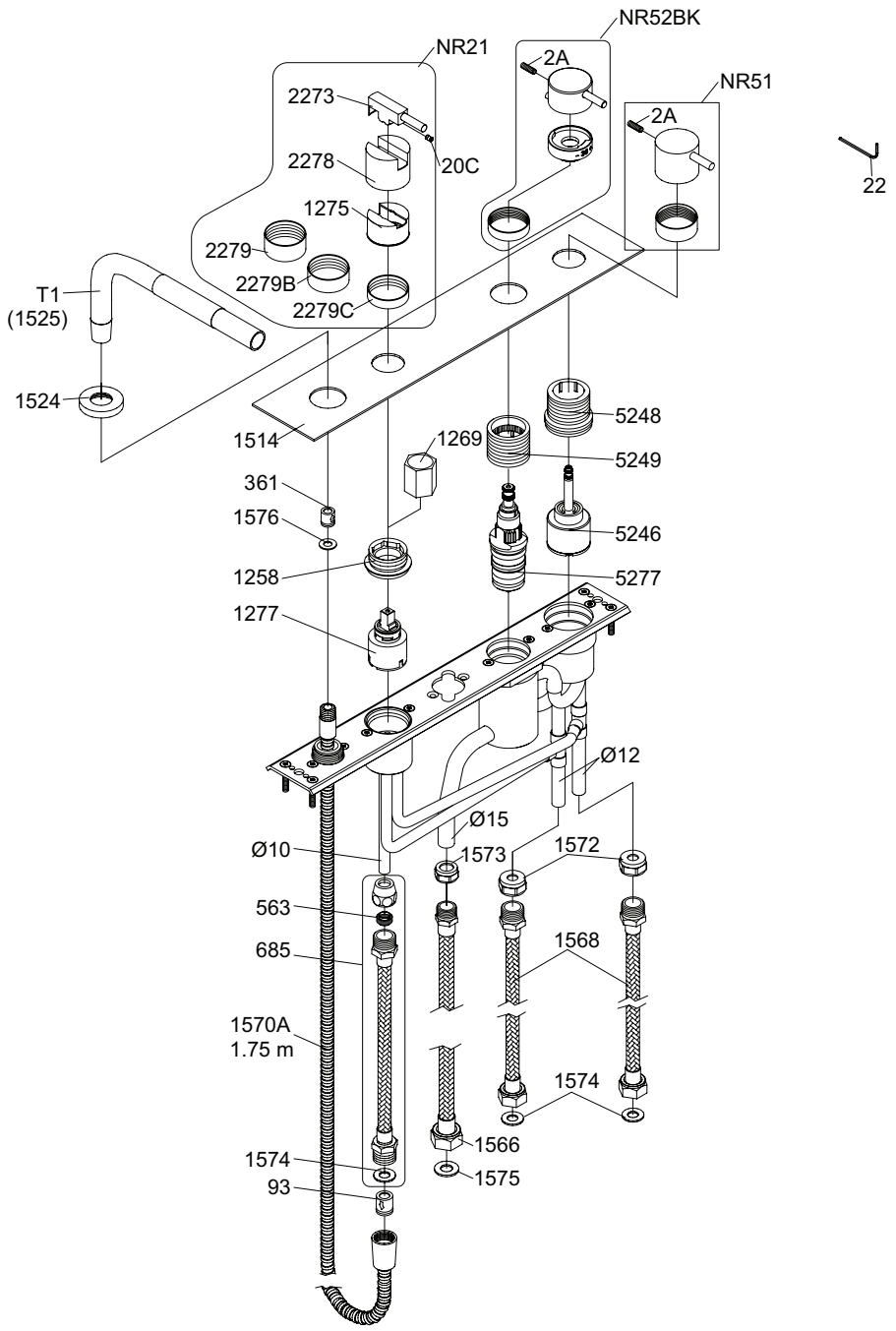

NR21: VR20C, VR22, VR1275, VR2269, VR2273, VR2278, VR2279+B+C
NR51: VR2A, VR22, VR2279+B+C, VR5251
NR52BK: VR2A, VR22, VR2279+B+C, VR3109, VR3111, VR5252, VR5253BK, VR5255, VR5256

vola
Lunavej 2
DK-8700 Horsens
Tlf : + 45 7023 5500
sales@vola.com
www.vola.com

VOLA BK14

Date
Mar. 11

Rev.
1

Sheet
SB 77.1